

Block W6
Estate 213 - Regent Street - West

Greater London / City of Westminster LB
TQ2880

Fourth Floor, 13 Maddox Street
Fourth Floor Demise Plan

Plan 2

181000

529040181010

MADDOX STREET

529040

180990

529050

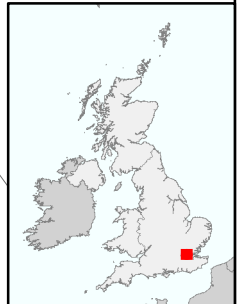
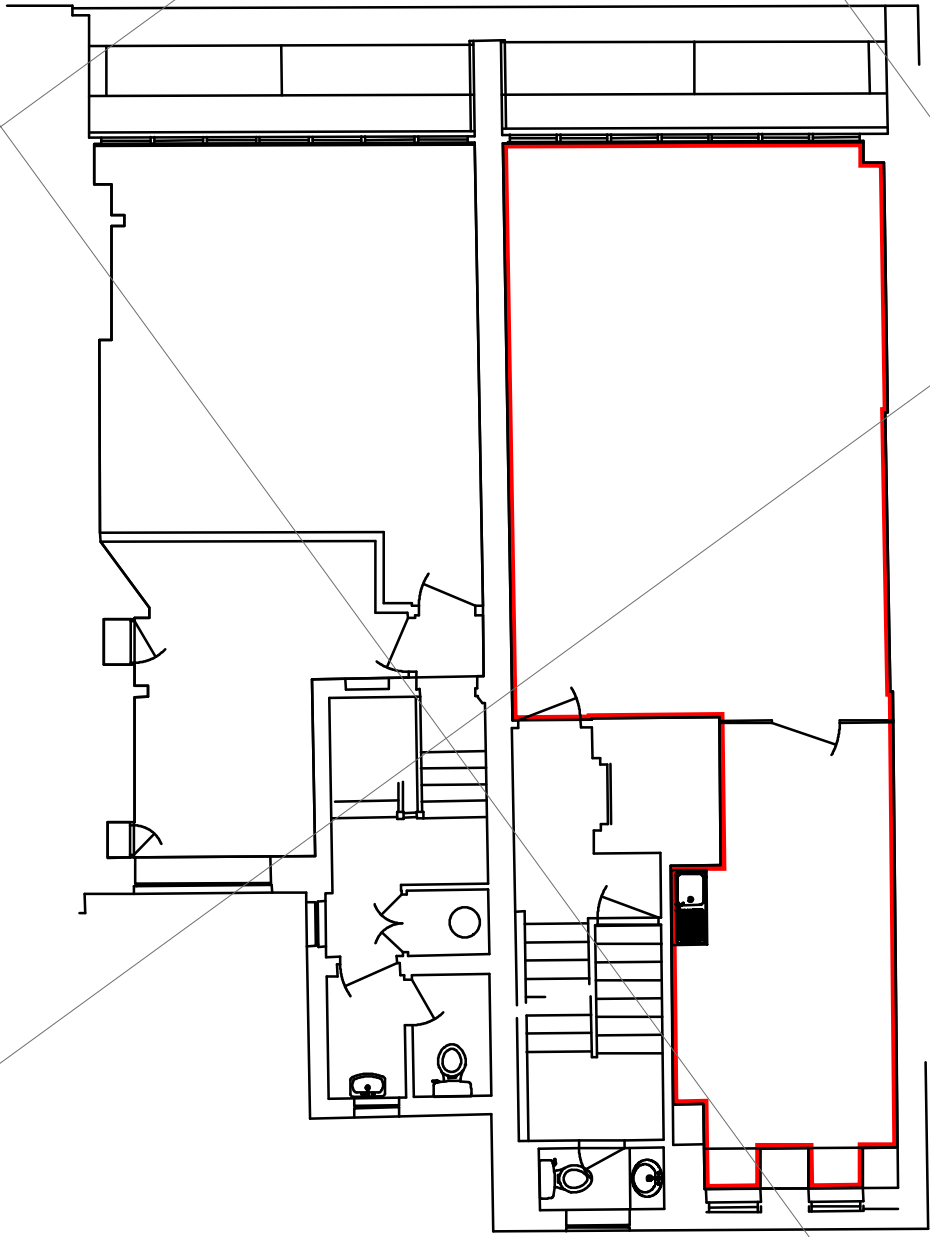

GIS_2016_1389_2_V1
Author: KLO QA: JS

1:100 @ A4

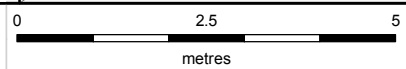

Date: 04/08/2016
Property Ref: 0019295

Data Source : Plowman Craven
© Crown copyright and database rights 2016 Ordnance Survey 100019722.
You are not permitted to copy, sub-license, distribute or sell any of this data to third parties in any form.
<http://www.thecrownestate.co.uk/ordnance-survey-licence>
Printed from PDF. The scale representative fraction is only correct when printed at intended size. Use the scale bar if in doubt.

16 New Burlington Place
London, W1S 2HX
6 Bell's Brae
Edinburgh, EH4 3BJ

